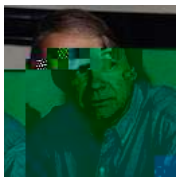Carl Golden July 2, 2013 Opinion